

Elderbek Close, Cheshunt



**** CHAIN FREE ** A WELL PRESENTED & SPACIOUS TWO DOUBLE BEDROOM BUNGALOW, OCCUPYING A GOOD SIZE PLOT, WITH A WEST FACING GARDEN AND A LARGE DRIVEWAY. ****

Nestled in the charming area of Elderbek Close, West Cheshunt, this delightful bungalow occupying a good size plot, offers a perfect blend of comfort and style. Boasting two generously sized double bedrooms, this property is ideal for those seeking a spacious and inviting home. The interiors are presented in excellent decorative order, ensuring a bright and airy atmosphere throughout.

As you enter, you will be greeted by well proportioned rooms, providing ample space for relaxation and entertaining. The layout is thoughtfully designed, allowing for a seamless flow between the living areas. The large family shower room adds to the convenience of this lovely home, catering to the needs of modern living.

Outside, the property features a substantial driveway, offering plenty of parking space for residents and guests alike. This bungalow is not only a comfortable retreat but also a practical choice for families or individuals looking for easy access to local amenities and transport links.

Property Price **£429,950**



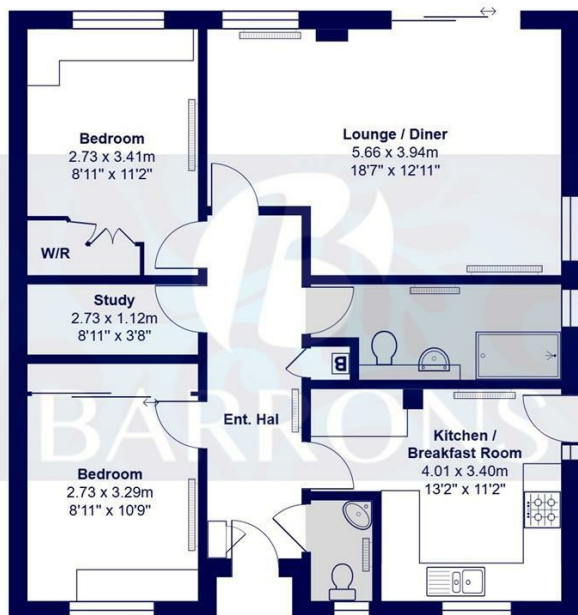

Elderbek Close, Hertfordshire EN7

Total Area: 77.1 m² ... 830 ft²

All measurements are approximate and for display purposes only



- SPACIOUS TWO DOUBLE BEDROOM BUNGALOW
- PRESENTED IN EXCELLENT DECORATIVE ORDER
- BRIGHT AND AIRY INTERIORS
- 18'7 X 12'11 LOUNGE/ DINER
- 13'2 X 11'2 KITCHEN / BREAKFAST ROOM
- 8'11 X 3'8 STUDY
- 11'2 X 8'11 BEDROOM ONE
- 10'9 X 8'11 BEDROOM TWO
- WEST FACING REAR GARDEN
- LARGE OWN DRIVEWAY



- Extensive local knowledge • Professional personal service • Full colour property particulars • Bespoke Marketing
- Major Website Portals • 24 Hour feedback pledge • Latest Technology

25 The Old Building, Bishops College, Churchgate, Hertfordshire, EN8 9XQ • t: 01707 877808 • t: 01992 845 842 • www.barronsresidential.co.uk



Disclaimer: "these property particulars, including floor plans, are set out as a general outline only for guidance and do not constitute any part of an offer or contract. Please note that all measurements above have been taken with a sonic tape measure and therefore may be subject to a small margin of error. A buyer is advised to obtain verification from their solicitor or surveyor. The agent has not tested any apparatus, equipment, fixture and fittings or services and therefore cannot verify that they are in working order or fit for the purpose" All enquiries and negotiations must be carried out through Barrons Residential.